

Walking Month Active Travel

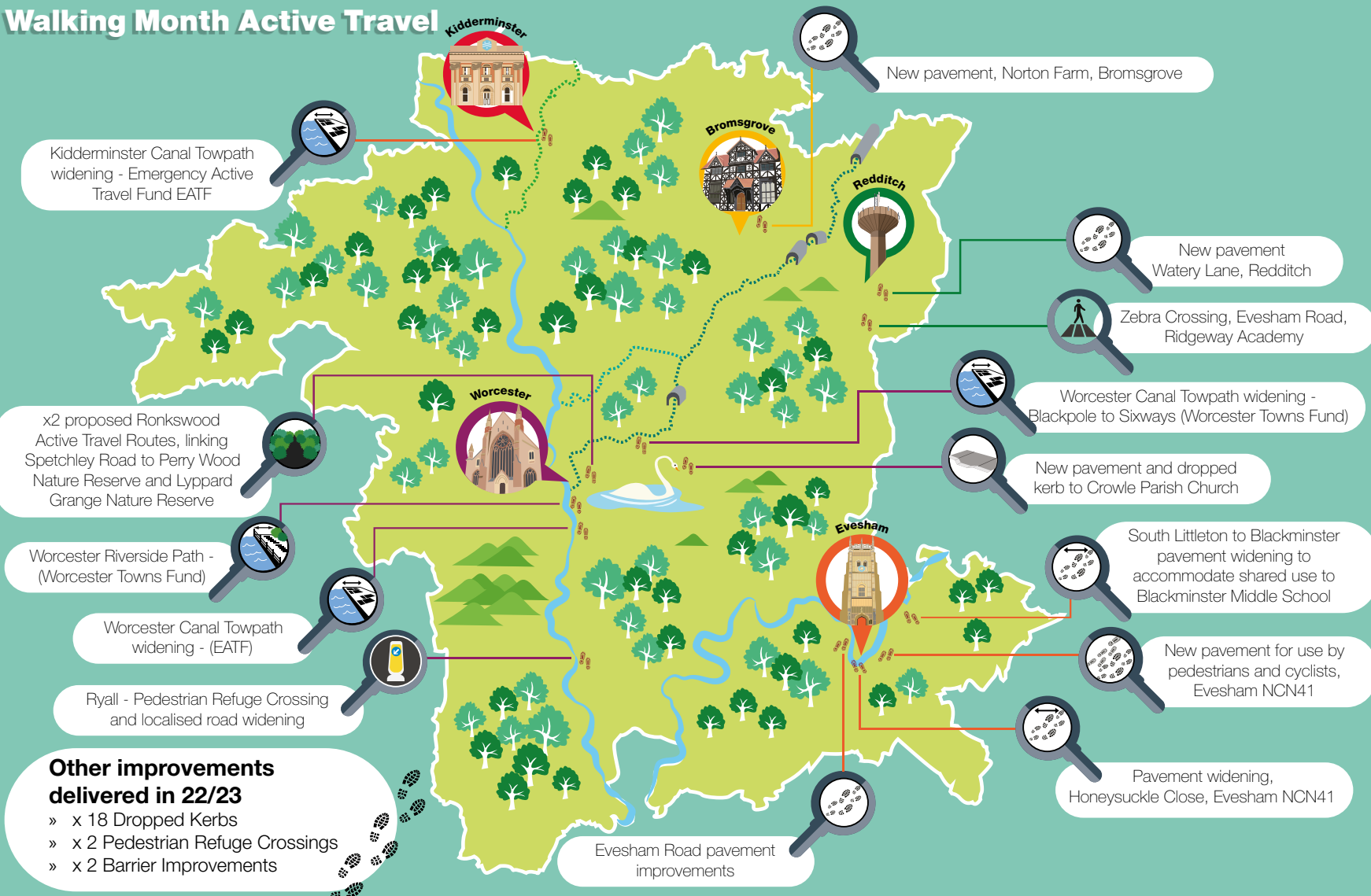

Kidderminster



Kidderminster Canal Towpath widening - Emergency Active Travel Fund EATF

Bromsgrove



Redditch



Worcester



Evesham



New pavement, Norton Farm, Bromsgrove

New pavement Watery Lane, Redditch

Zebra Crossing, Evesham Road, Ridgeway Academy

Worcester Canal Towpath widening - Blackpole to Sixways (Worcester Towns Fund)

New pavement and dropped kerb to Crowle Parish Church

x2 proposed Ronkswood Active Travel Routes, linking Spetchley Road to Perry Wood Nature Reserve and Lyppard Grange Nature Reserve

Worcester Riverside Path - (Worcester Towns Fund)

Worcester Canal Towpath widening - (EATF)

Ryall - Pedestrian Refuge Crossing and localised road widening

South Littleton to Blackminster pavement widening to accommodate shared use to Blackminster Middle School

New pavement for use by pedestrians and cyclists, Evesham NCN41

Pavement widening, Honeysuckle Close, Evesham NCN41

Evesham Road pavement improvements

Other improvements delivered in 22/23

- » x 18 Dropped Kerbs
- » x 2 Pedestrian Refuge Crossings
- » x 2 Barrier Improvements