

# Worcestershire Health and Well-being Board

## Pharmaceutical Needs Assessment (PNA) 2019 Maps update

Information Lead: Janette Fulton

Version: 1.0

Written By: Tafara Ruvaro

Date: April 2019

Review Date: March 2020

### Table of Contents

Map 1: Location of Pharmacies across Worcestershire 2019 .....	3
Map 2: Location of Pharmacies for Bromsgrove District 2019 .....	8
Map 3: Location of Pharmacies for Malvern Hills District 2019 .....	10
Map 4: Location of Pharmacies for Redditch District 2019 .....	12
Map 5: Location of Pharmacies for Worcester District 2019 .....	14
Map 6: Location of Pharmacies for Wychavon District 2019.....	16
Map 7: Location of Pharmacies for Wyre Forest District 2019 .....	18
Map 8: Pharmacies offering Needle Exchange - Worcestershire 2019.....	21
Map 9: Pharmacies offering Supervised Consumption - Worcestershire 2019 .....	23
Table 1: List of Pharmacies across Worcestershire 2019.....	4
Table 2: List of Pharmacies in Bromsgrove 2019 .....	9
Table 3: List of Pharmacies in Malvern Hills 2019 .....	11
Table 4: List of Pharmacies in Redditch 2019 .....	13
Table 5: List of Pharmacies in Worcester 2019 .....	15
Table 7: List of Pharmacies in Wychavon 2019.....	17
Table 8: List of Pharmacies in Wyre Forest 2019 .....	19
Table 9 Pharmacies in Worcestershire offering Needle Exchange Services.....	22
Table 10: Pharmacies in Worcestershire offering Supervised Consumption.....	24

## Introduction

A Pharmaceutical Needs Assessment (PNA) presents a comprehensive picture of pharmaceutical service need and provision. It also reviews access, range and adequacy of services and choice of provider for service users. This document updates the maps included in the 2018 PNA and is intended to fulfil the Health and Wellbeing Board's legal obligation to keep up to date the map which it includes in its PNA that identifies the premises at which pharmaceutical services are provided within its area. The next full revision of the PNA is scheduled to be published in 2021.

## Legislation

Regulations 3-9 and Schedule 1 of the NHS (Pharmaceutical Services and Local Pharmaceutical Services) Regulations 2013 set out the legislative basis for developing and updating PNAs and can be found here: [www.legislation.gov.uk](http://www.legislation.gov.uk).

Health and Wellbeing Boards are required to publish a revised assessment within three years of publishing their first assessment.

Each Health and Wellbeing Board must, in so far as is practicable, keep up to date the map which it includes in its pharmaceutical needs assessment that identifies the premises at which pharmaceutical services are provided in the area of the HWB (without needing to republish the whole of the assessment or publish a supplementary statement).

**Map 1: Location of Pharmacies across Worcestershire 2019**

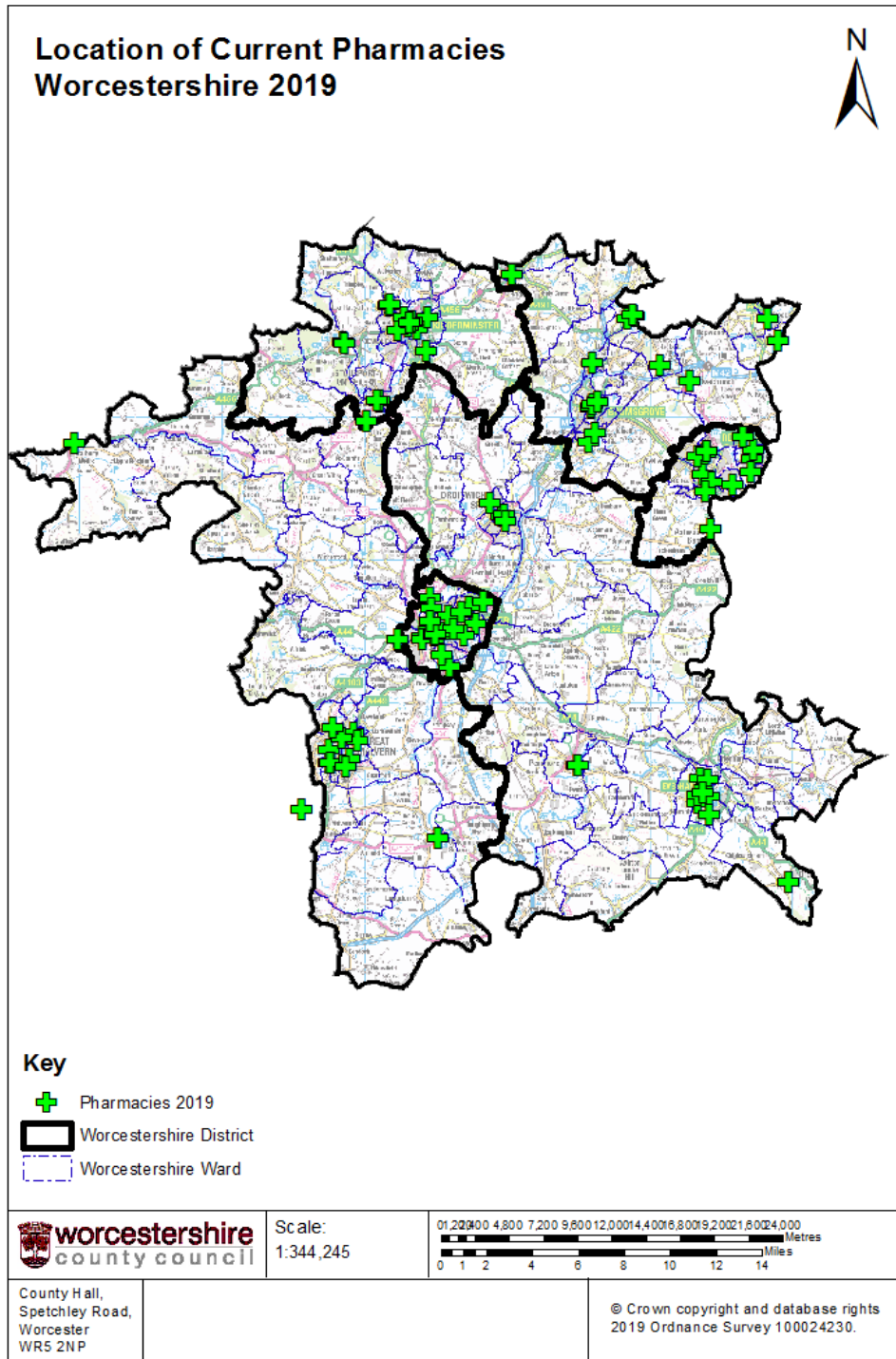

**Table 1: List of Pharmacies across Worcestershire 2019**

Pharmacy Name	Address	Town	Postcode	District Name
Lloyds Pharmacy	202 New Road	Rubery	B45 9JA	Bromsgrove
Barnt Green Pharmacy	32 Hewell Road	Barnt Green	B45 8NE	Bromsgrove
Morrison's Pharmacy	Buntsford Park Road	Bromsgrove	B60 3DX	Bromsgrove
Rubery Late Night Pharmacy	196 New Road	Rubery	B45 9JA	Bromsgrove
Boots Uk Ltd	78 High Street	Bromsgrove	B61 8EX	Bromsgrove
Knights Central Pharmacy	18 Market Street	Bromsgrove	B61 8DA	Bromsgrove
The Co-Operative Pharmacy	96 Worcester Road	Hagley	DY9 0NJ	Bromsgrove
Lloyds Pharmacy	7-8 The Square	Alvechurch	B48 7LA	Bromsgrove
Lloyds Pharmacy	BHI Parkside Medical Centre	Bromsgrove	B61 0AZ	Bromsgrove
Lloyds Pharmacy	221 Station Road	Wythall	B47 6ET	Bromsgrove
Knights Pharmacy	36 Birmingham Road	Bromsgrove	B61 0DD	Bromsgrove
Hollywood Pharmacy	59 May Lane	Hollywood	B47 5PA	Bromsgrove
Knights Pharmacy	102 New Road	Rubery	B45 9HY	Bromsgrove
Knights Chemist	155-157 Golden Cross Lane	Bromsgrove	B61 0JZ	Bromsgrove
Lloyds Pharmacy	177 New Road	Rubery	B45 9JA	Bromsgrove
Lloyds Pharmacy	46 New Road	Bromsgrove	B60 2JT	Bromsgrove
Boots Uk Ltd	33-35 Church Street	Malvern	WR14 2AA	Malvern Hills
Lygon Pharmacy	84 Worcester Road	Malvern	WR14 1NY	Malvern Hills
Boots Uk Ltd	Unit 11	Malvern	WR14 1JQ	Malvern Hills
C.G. Murray & Son Ltd	Maple Road	Malvern	WR14 1GQ	Malvern Hills
Victoria Pharmacy	146 Worcester Road	Malvern	WR14 1SS	Malvern Hills
Rowlands Pharmacy	7-9 Teme Street	Tenbury Wells	WR15 8BB	Malvern Hills
Claremont Pharmacy	119-121 Church Street	Malvern	WR14 2AJ	Malvern Hills
Malvern Pharmacy	75 Church Street	Malvern	WR14 2AE	Malvern Hills
Your Local Boots	12 High Street	Upton Upon Severn	WR8 0HB	Malvern Hills
Murrays Healthcare	Prospect View Medical Centre, 300 Pickersleigh road	Malvern	WR14 2GP	Malvern Hills
Lloyds Pharmacy	93-95 Barnards Green Road	Malvern	WR14 3LU	Malvern Hills

## Pharmaceutical Needs Assessment (PNA)

Pharmacy Name	Address	Town	Postcode	District Name
Evans Pharmacy	Galen House, 231 Worcester Road	Malvern	WR14 1SU	Malvern Hills
Morrison's Pharmacy	Roman Way	Malvern	WR14 1TZ	Malvern Hills
Knights Pharmacy	Winyates Health Centre	Redditch	B98 0NR	Redditch
Boots Uk Ltd	Farmers Way, 1-4 Kingfisher Walk	Redditch	B97 4EY	Redditch
Lloyds Pharmacy	Elgar House Surgery, Church Road	Redditch	B97 4AB	Redditch
Knights Pharmacy	65 Evesham Road	Redditch	B97 5JB	Redditch
Lloyds Pharmacy	15 William Street	Redditch	B97 4AJ	Redditch
Chemist.Net	18 Oxleasow Road	Redditch	B98 0RE	Redditch
Stock And Lindsay Ltd	3 Matchborough Centre	Redditch	B98 0EP	Redditch
Woodrow Pharmacy	9 Woodrow Centre	Redditch	B98 7RY	Redditch
Rowlands Pharmacy	Unit 4, Church Hill Neighbourhood Centre,	Redditch	B98 9AA	Redditch
Knights Pharmacy	1196b Evesham Road	Redditch	B96 6AA	Redditch
Script Care	60 Bromsgrove Rd	Redditch	B97 4RN	Redditch
Rowlands Pharmacy	7 Church Green West	Redditch	B97 4DU	Redditch
Church Lane Pharmacy	11 Church Rd	Redditch	B97 4AB	Redditch
Tesco Instore Pharmacy	Tesco Extra, Coldfield Drive	Redditch	B98 7RU	Redditch
Knights Pharmacy	434 Evesham Road	Redditch	B97 4JX	Redditch
Tesco Instore Pharmacy	Millwood Drive	Worcester	WR4 0UJ	Worcester
Lloyds Pharmacy	Spring Gardens Health Centre, Providence street	Worcester	WR1 2BS	Worcester
Lloyds Pharmacy	3-4 St Peter the Great Shopping Centre	Worcester	WR5 3TA	Worcester
Giles Pharmacy	22 Cranham Drive	Worcester	WR4 9PA	Worcester
Scales Pharmacy	27 Lichfield Avenue	Worcester	WR5 1NW	Worcester
Scales Pharmacy	42 Astwood Road	Worcester	WR3 8EZ	Worcester
Halt Pharmacy	1a Ingles Drive	Worcester	WR2 5HL	Worcester
Ogles DI Ltd	18-20 St John's	Worcester	WR2 5AH	Worcester
Asda Pharmacy	Silver Street	Worcester	WR1 2DA	Worcester
Nutricia Distribution	Wainwright Road	Worcester	WR4 9FA	Worcester
Murrays Pharmacy	St John's Medical Centre	Worcester	WR2 5FB	Worcester
Claines Pharmacy	153/155 Ombersley Road	Worcester	WR3 7BX	Worcester
Boots Uk Ltd	72-74 High Street	Worcester	WR1 2EU	Worcester

## Pharmaceutical Needs Assessment (PNA)

Pharmacy Name	Address	Town	Postcode	District Name
J & J Pharmacy	177 Bath Road	Worcester	WR5 3AQ	Worcester
Barbourne Pharmacy	4 Droitwich Road	Worcester	WR4 7LH	Worcester
Murrays Healthcare	Elbury Moor Medical Centre, Fairfiled close	Worcester	WR4 9TX	Worcester
Murrays Healthcare	Turnpike House Medical Centre, 35 Netown road	Worcester	WR5 1HG	Worcester
Kitsons Pharmacy	12 Broad Street	Worcester	WR1 3LH	Worcester
Superdrug Stores Plc	4-5 St Swithins Street	Worcester	WR1 2PY	Worcester
Scales Pharmacy	37-38 Upper Tything	Worcester	WR1 1JZ	Worcester
Boots Uk Ltd	Evesham Retail Park	Evesham	WR11 4SQ	Wychavon
Droitwich Pharmacy	Ombersley Street East	Droitwich	WR9 8RD	Wychavon
Waterside Pharmacy	Waterside Pharmacy	Evesham	WR11 6JZ	Wychavon
Boots Uk Ltd	50 St Andrew's Square	Droitwich	WR9 8HE	Wychavon
Boots Uk Ltd	28 High Street	Pershore	WR10 1BG	Wychavon
Boots Uk Ltd	19-21 Bridge Street	Evesham	WR11 4QR	Wychavon
Vale Pharmacy	Evesham Medical Centre	Evesham	WR11 4BS	Wychavon
Bengeworth Pharmacy	75/77 Port Street	Evesham	WR11 1LR	Wychavon
Corbett Pharmacy	36 Corbett Avenue	Droitwich	WR9 7BE	Wychavon
Evesham Pharmacy	30-36 High Street	Evesham	WR11 4HJ	Wychavon
Lloyds Pharmacy	22 High Street	Broadway	WR12 7DT	Wychavon
St Mary Pharmacy	Farmers Way	Droitwich	WR9 9EQ	Wychavon
Morrisons Pharmacy	The Link	Evesham	WR11 6UT	Wychavon
Ogles Cm Ltd	36 Church Street	Pershore	WR10 1DT	Wychavon
Salts Medilink	5 Keil Close	Broadway	WR12 7DP	Wychavon
York Pharmacy	14 York Street	Stourport-on-Severn	DY13 9EF	Wyre Forest
Kidderminster Pharmacy	24 Comberton Hill	Kidderminster	DY10 1QN	Wyre Forest
The Church Street Pharmacy	David Corbett House	Kidderminster	DY10 2JG	Wyre Forest
Boots Uk Ltd	15 Weavers Wharf	Kidderminster	DY101AA	Wyre Forest
Stourport Pharmacy	13 York St	Stourport-on-Severn	DY13 9EF	Wyre Forest
Areley Kings Pharmacy	38 Areley Common	Areley Kings	DY13 0NQ	Wyre Forest
Cohens Chemist	Hume Street	Kidderminster	DY11 6SF	Wyre Forest

## Pharmaceutical Needs Assessment (PNA)

Pharmacy Name	Address	Town	Postcode	District Name
Sainsbury's Pharmacy	2 Carpet Trades Way	Kidderminster	DY11 6XP	Wyre Forest
The Co-Operative Pharmacy	87 Franche Road	Kidderminster	DY11 7BQ	Wyre Forest
The Co-Operative Pharmacy	46 Linden Avenue	Kidderminster	DY10 3AB	Wyre Forest
Tesco Instore Pharmacy	Tesco Superstore	Kidderminster	DY10 1AG	Wyre Forest
Bewdley Pharmacy	68 Load Street	Bewdley	DY12 2AW	Wyre Forest
Boots Uk Ltd	27 High Street	Stourport-on-Severn	DY13 8BJ	Wyre Forest
Lloyds Pharmacy	Unit A5/A11 Swan Centre	Kidderminster	DY10 2BA	Wyre Forest
Kidderminster Late Night Pharmacy	9 Lower Mill Street	Kidderminster	DY11 6UU	Wyre Forest
The Co-Operative Pharmacy	81 Stourport Road	Kidderminster	DY11 5BJ	Wyre Forest
Nightingale Pharmacy	Unit 2, Heronswood Road	Kidderminster	DY10 4EX	Wyre Forest
The Co-Operative Pharmacy	Co-op Superstore, Lombard Street	Stourport-on-Severn	DY13 8ND	Wyre Forest
Kidderminster Pharmacy	Units A5/A11, King Charles Sq	Kidderminster	DY10 2AZ	Wyre Forest
Kidderminster Pharmacy	81 Stourport Road	Kidderminster	DY11 7BQ	Wyre Forest
Health Point Pharmacy	66 Load Street	Bewdley	DY12 2AW	Wyre Forest

**Map 2: Location of Pharmacies for Bromsgrove District 2019**

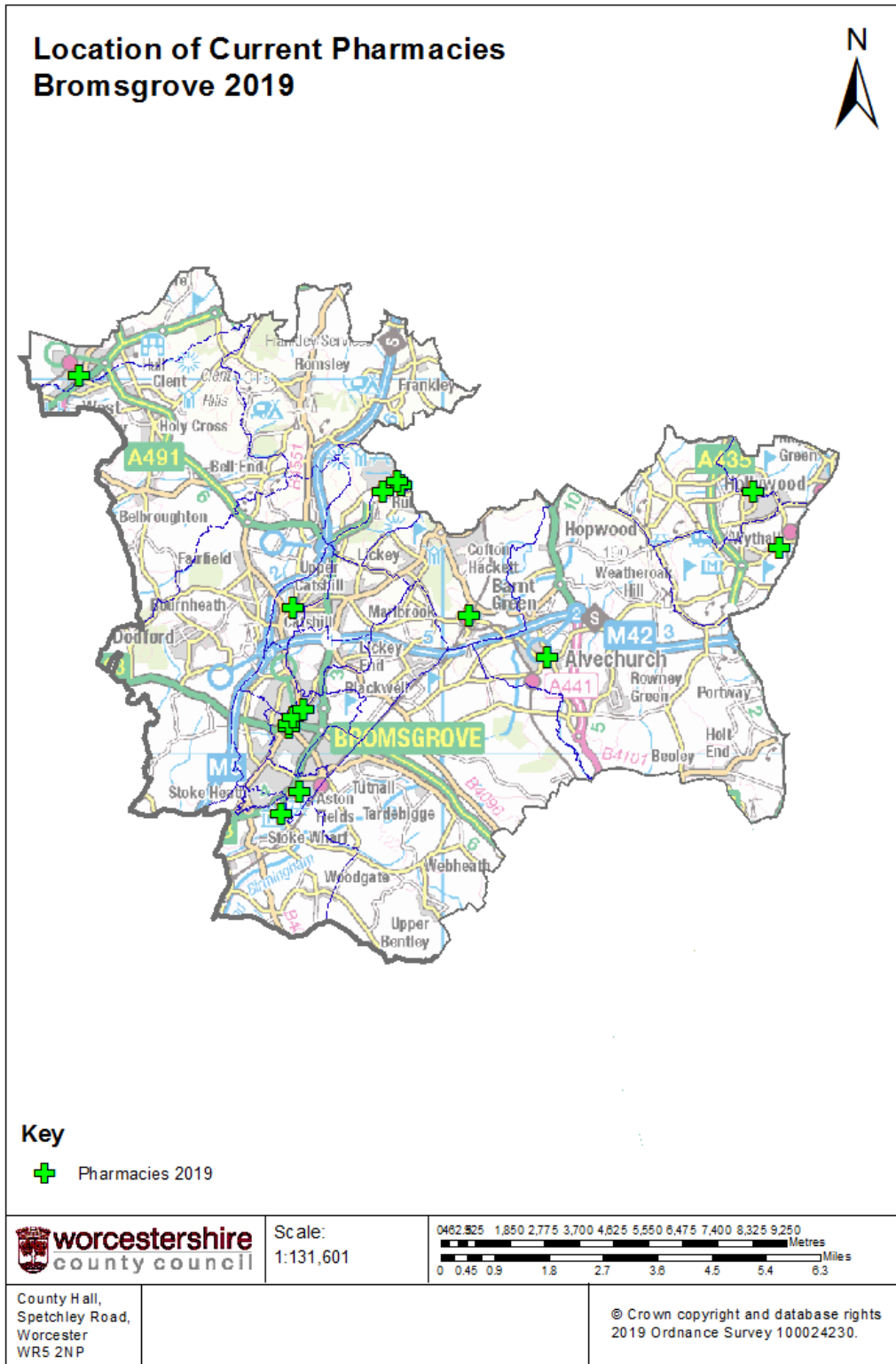



**Table 2: List of Pharmacies in Bromsgrove 2019**

Pharmacy Name	Address	Town	Postcode
Lloyds Pharmacy	202 New Road	Rubery	B45 9JA
Barnt Green Pharmacy	32 Hewell Road	Barnt Green	B45 8NE
Morrisons Pharmacy	Buntsford Park Road	Bromsgrove	B60 3DX
Rubery Late Night Pharmacy	196 New Road	Rubery	B45 9JA
Boots Uk Ltd	78 High Street	Bromsgrove	B61 8EX
Knights Central Pharmacy	18 Market Street	Bromsgrove	B61 8DA
The Co-Operative Pharmacy	96 Worcester Road	Hagley	DY9 0NJ
Lloyds Pharmacy	7-8 The Square	Alvechurch	B48 7LA
Lloyds Pharmacy	BHI Parkside Medical Centre	Bromsgrove	B61 0AZ
Lloyds Pharmacy	221 Station Road	Wythall	B47 6ET
Knights Pharmacy	36 Birmingham Road	Bromsgrove	B61 0DD
Hollywood Pharmacy	59 May Lane	Hollywood	B47 5PA
Knights Pharmacy	102 New Road	Rubery	B45 9HY
Knights Chemist	155-157 Golden Cross Lane	Bromsgrove	B61 0JZ
Lloyds Pharmacy	177 New Road	Rubery	B45 9JA
Lloyds Pharmacy	46 New Road	Bromsgrove	B60 2JT

**Map 3: Location of Pharmacies for Malvern Hills District 2019**



**Table 3: List of Pharmacies in Malvern Hills 2019**

Pharmacy Name	Address	Town	Postcode
Boots UK Ltd	33-35 Church Street	Malvern	WR14 2AA
Lygon Pharmacy	84 Worcester Road	Malvern	WR14 1NY
Boots UK Ltd	Enigma Retail Park Unit 11	Malvern	WR14 1JQ
C.G. Murray & Son Ltd	Enigma Business Park Maple Road	Malvern	WR14 1GQ
Victoria Pharmacy	146 Worcester Road	Malvern	WR14 1SS
Rowlands Pharmacy	7-9 Teme Street	Tenbury Wells	WR15 8BB
Claremont Pharmacy	119-121 Church Street	Malvern	WR14 2AJ
Malvern Pharmacy	75 Church Street	Malvern	WR14 2AE
Your local Boots	12 High Street	Upton Upon Severn	WR8 0HB
Murrays Healthcare	300 Pickersleigh Road	Malvern	WR14 2GP
Lloyds pharmacy	93-95 Barnards Green Road	Malvern	WR14 3LU
Evans Pharmacy	Galen House 231 Worcester Road	Malvern	WR14 1SU
Morrison's Pharmacy	Roman Way	Malvern	WR14 1TZ

**Map 4: Location of Pharmacies for Redditch District 2019**

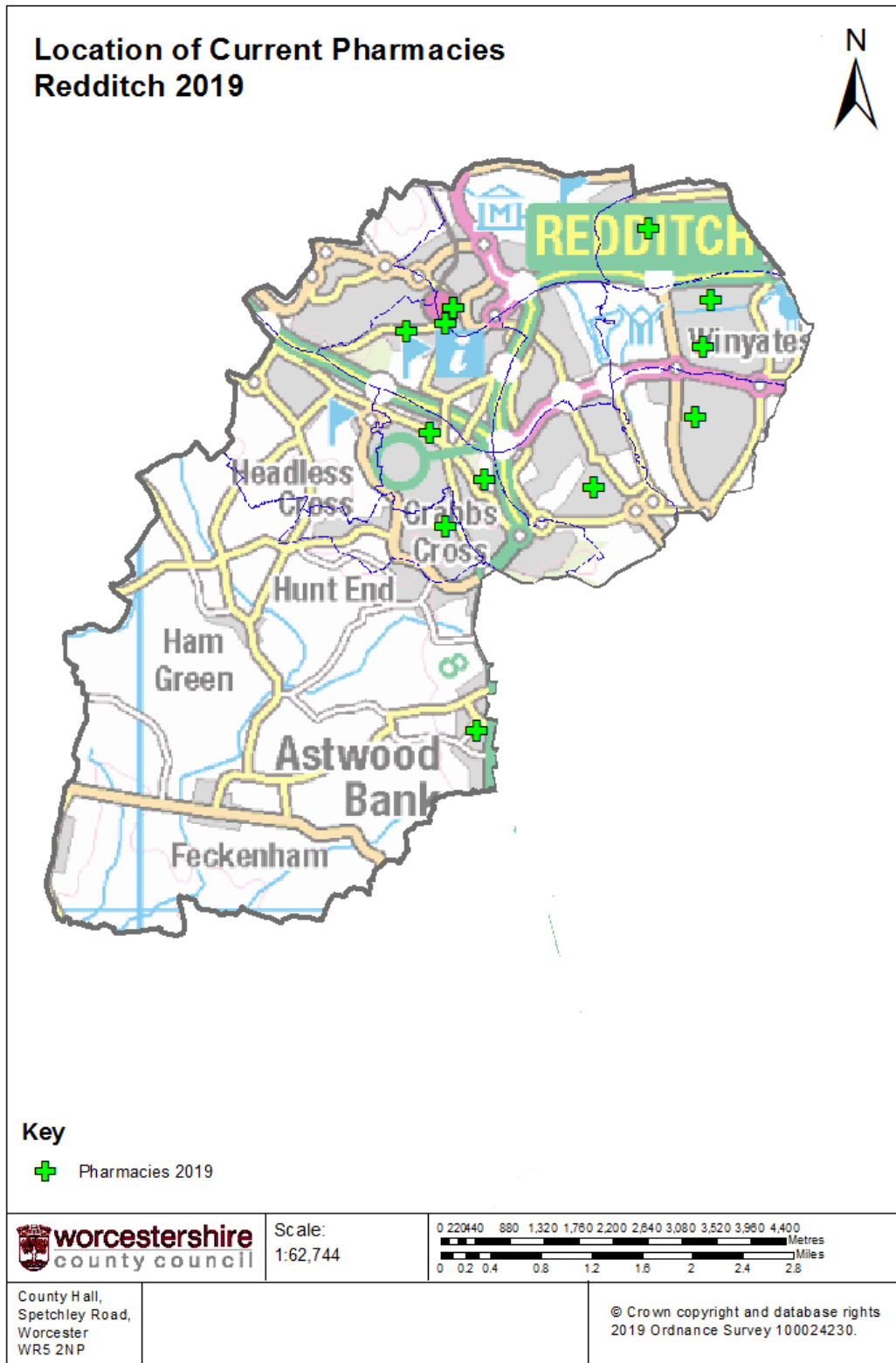

**Table 4: List of Pharmacies in Redditch 2019**

Pharmacy Name	Address	Town	Postcode
Knights Pharmacy Winyates	Winyates Health Centre Winyates Way	Redditch	B98 0NR
Boots UK Ltd	Farmers Way 1-4 Kingfisher walk	Redditch	B97 4EY
Lloyds pharmacy	Elgar House Surgery Church Road	Redditch	B97 4AB
Knights Pharmacy	65 Evesham Road	Headless Cross	B97 5JB
Lloyds pharmacy	15 William Street	Redditch	B97 4AJ
Chemist.net	18 Oxleasow Road	East Moons Moat	B98 0RE
Stock and Lindsay Ltd	3 Matchborough Centre	Matchborough	B98 0EP
Woodrow Pharmacy	9 Woodrow Centre	Redditch	B98 7RY
Rowlands Pharmacy	Unit 4, Church Hill Neighbourhood Centre,	Tanhouse Lane Redditch	B98 9AA
Knights Pharmacy	1196b Evesham Road	Astwood Bank	B96 6AA
Script care	60 Bromsgrove Rd	Redditch	B97 4RN
Rowlands Pharmacy	7 Church Green West	Redditch	B97 4DU
Church Lane Pharmacy	11 Church Rd	Redditch	B97 4AB
Tesco Instore Pharmacy	Tesco Extra Coldfield Drive	Redditch	B98 7RU
Knights Pharmacy	434 Evesham Road	Crabbs Cross	B97 4JX

**Map 5: Location of Pharmacies for Worcester District 2019**

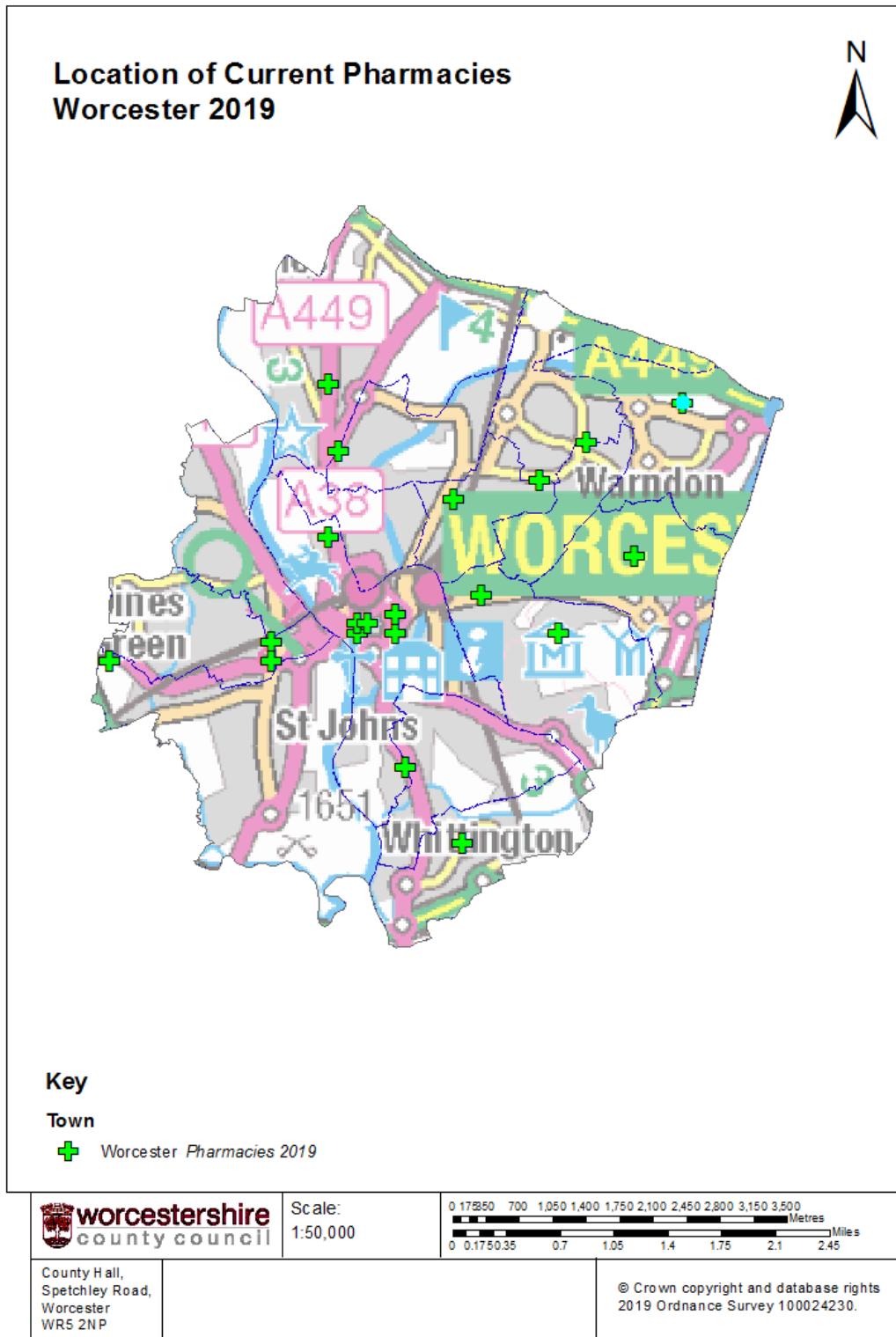

**Table 5: List of Pharmacies in Worcester 2019**

Pharmacy Name	Address	Town	Postcode
Tesco Instore Pharmacy	Millwood Drive	Worcester	WR4 0UJ
Lloyds pharmacy	Spring Gardens Health Centre Providence Street	Worcester	WR1 2BS
Lloyds pharmacy	3-4 St Peter Drive The Great Shopping Centre	Worcester	WR5 3TA
Giles Pharmacy	22 Cranham Drive	Worcester	WR4 9PA
Scales Pharmacy	27 Lichfield Avenue	Ronkswood Worcester	WR5 1NW
Scales Pharmacy	42 Astwood Road	Worcester	WR3 8EZ
Halt Pharmacy	1a Ingles Drive	Henwick Halt Worcester	WR2 5HL
Ogles DL Ltd	18-20 St John's	Worcester	WR2 5AH
Asda Pharmacy	Silver Street	Lowesmoor Worcester	WR1 2DA
Nutricia Distribution	Shire Business Park Wainwright Road	Worcester	WR4 9FA
Murrays Pharmacy	St John's Medical Centre	Worcester	WR2 5FB
Claines Pharmacy	153/155 Ombersley Road	Worcester	WR3 7BX
Boots UK Ltd	72-74 High Street	Worcester	WR1 2EU
J & J Pharmacy	177 Bath Road	Worcester	WR5 3AQ
Barbourne Pharmacy	4 Droitwich Road	Worcester	WR4 7LH
Murrays Healthcare	Elbury Moor Medical Centre Fairfield Close	Worcester	WR4 9TX
Murrays Healthcare	Turnpike House Medical Centre 35 Newtown Road	Worcester	WR5 1HG
Kitsons Pharmacy	12 Broad Street	Worcester	WR1 3LH
Superdrug Stores PLC	4-5 St Swithins Street	Worcester	WR1 2PY
Scales Pharmacy	37-38 Upper Tything	Worcester	WR1 1JZ

**Map 6: Location of Pharmacies for Wychavon District 2019**

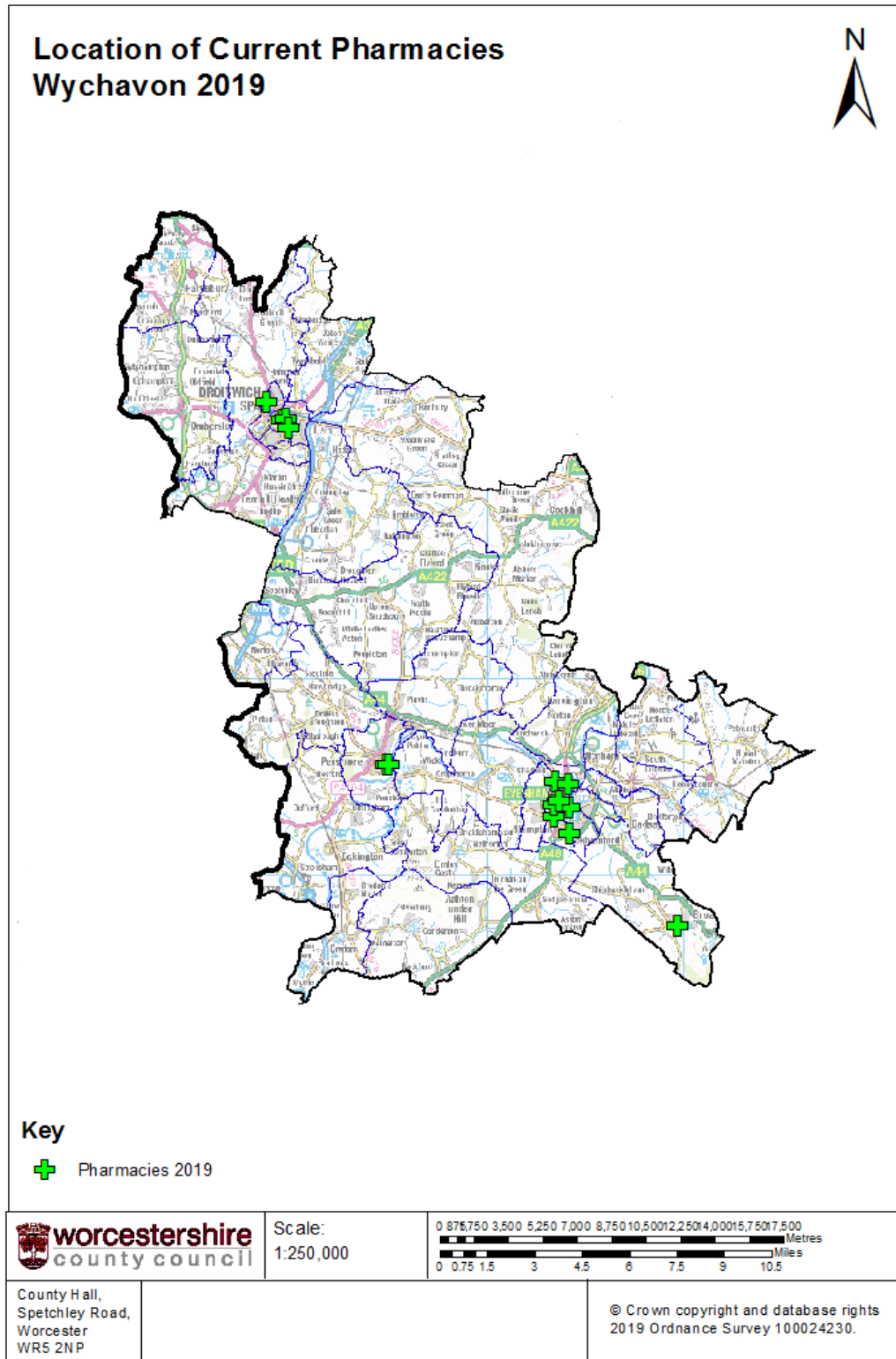
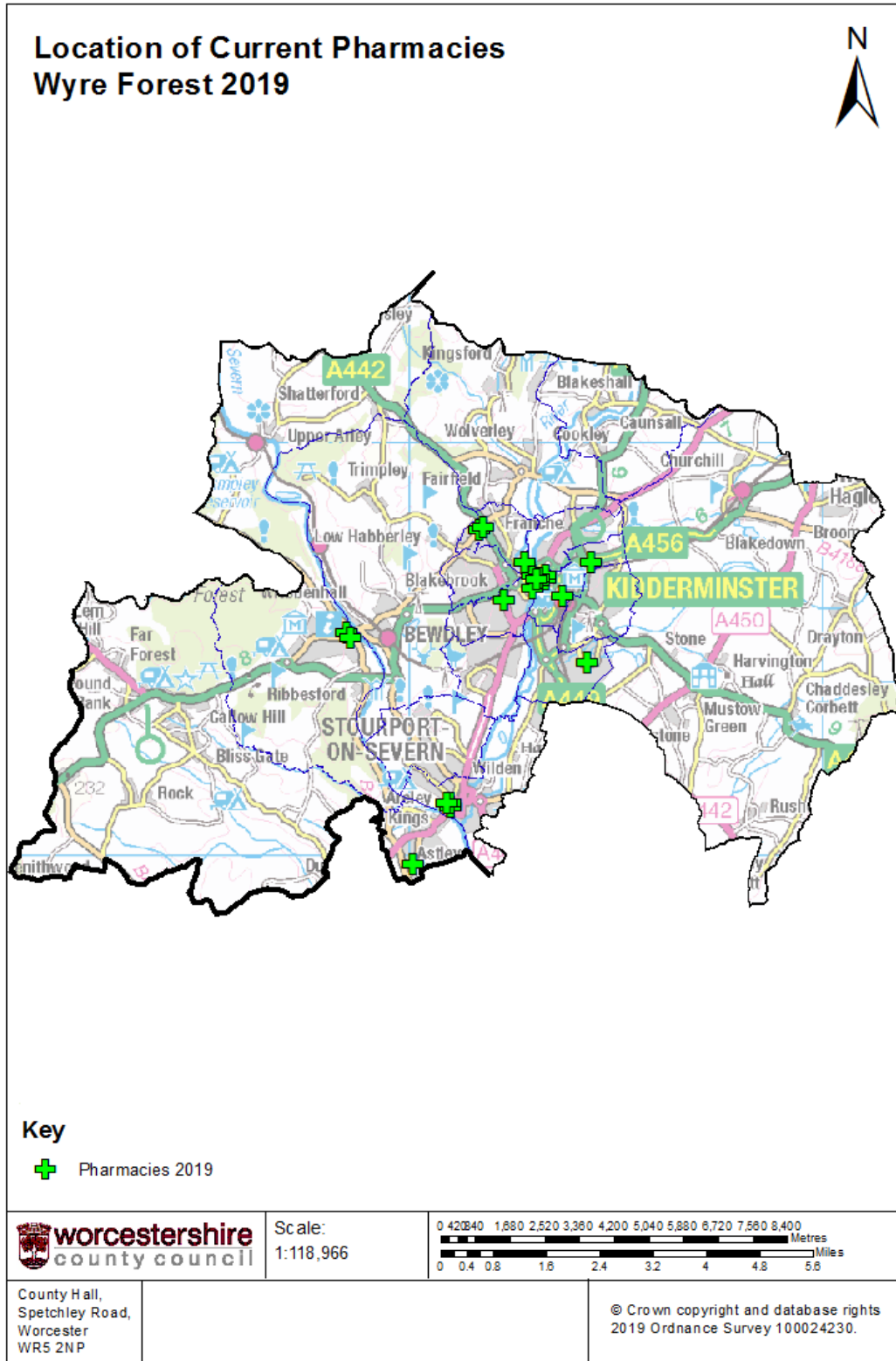



**Table 6: List of Pharmacies in Wychavon 2019**

Pharmacy Name	Address	Town	Postcode
Boots UK Ltd	Evesham Retail Park	Evesham	WR11 4SQ
Droitwich Pharmacy	Ombersley Street East	Droitwich	WR9 8RD
Waterside Pharmacy	Waterside Pharmacy	Evesham	WR11 6JZ
Boots UK Ltd	50 St Andrew's Square	Droitwich	WR9 8HE
Boots UK Ltd	28 High Street	Pershore	WR10 1BG
Boots UK Ltd	19-21 Bridge Street	Evesham	WR11 4QR
Vale Pharmacy	Evesham Medical Centre Abbey Lane	Evesham	WR11 4BS
Bengeworth Pharmacy (Stewarts pharmacy)	75/77 Port Street	Evesham	WR11 1LR
Corbett Pharmacy	36 Corbett Avenue	Droitwich	WR9 7BE
Evesham Pharmacy	30-36 High Street	Evesham	WR11 4HJ
Lloyds pharmacy	22 High Street	Broadway	WR12 7DT
St Mary Pharmacy	Farmers Way Westlands	Droitwich	WR9 9EQ
Morrisons Pharmacy	The Link Four Pools Estate	Evesham	WR11 6UT
Ogles CM Ltd	36 Church Street	Pershore	WR10 1DT
Salts Medilink	5 Keil Close	Broadway	WR12 7DP

**Map 7: Location of Pharmacies for Wyre Forest District 2019**



**Table 7: List of Pharmacies in Wyre Forest 2019**

Pharmacy Name	Address	Town	Postcode
York Pharmacy	14 York Street	Stourport-on-Severn	DY13 9EF
Kidderminster Pharmacy	24 Comberton Hill	Kidderminster	DY10 1QN
The Church Street Pharmacy	David Corbett House Callows Lane	Kidderminster	DY10 2JG
Boots UK Ltd	15 Weavers Wharf	Kidderminster	DY101AA
Stourport Pharmacy	13 York St	Stourport-on-Severn	DY13 9EF
Areley Kings Pharmacy	38 Areley Common	Areley Kings	DY13 0NQ
Cohens Chemist	Hume Street	Kidderminster	DY11 6SF
Sainsbury's Pharmacy	2 Carpet Trades Way	Kidderminster	DY11 6XP
The Co-operative Pharmacy	87 Franche Road	Kidderminster	DY11 7BQ
The Co-operative Pharmacy	46 Linden Avenue	Kidderminster	DY10 3AB
Tesco Instore Pharmacy	Tesco Superstore Castle Road	Kidderminster	DY10 1AG
Bewdley Pharmacy	68 Load Street	Bewdley	DY12 2AW
Boots UK Ltd	27 High Street	Stourport-on-Severn	DY13 8BJ
Lloyds pharmacy	Unit A5/A11 Swan Centre King Charles Square	Kidderminster	DY10 2BA
Kidderminster Late Night Pharmacy	9 Lower Mill Street	Kidderminster	DY11 6UU
The Co-operative Pharmacy	81 Stourport Road Foley Park	Kidderminster	DY11 5BJ
Nightingale Pharmacy	Unit 2, Heronswood Road Spennells	Kidderminster	DY10 4EX
The Co-operative Pharmacy	Co-op Superstore Lombard Street/ Tan Lane	Stourport-on-Severn	DY13 8ND
Kidderminster Pharmacy	Units A5/A11, King Charles Sq Swan Centre	Kidderminster	DY10 2AZ
Kidderminster Pharmacy	81 Stourport Road Foley Park	Kidderminster	DY11 7BQ
Health Point Pharmacy	66 Load Street	Bewdley	DY12 2AW

## Worcestershire Recovery Partnership Services

Swanswell Charitable Trust (a subsidiary of Cranstoun Group) is commissioned to provide an integrated substance misuse service across Worcestershire. This includes, community based drug and alcohol services, GP shared care and community pharmacy services such as needle and syringe exchange and supervised consumption. Map 8 and Map 9 below show the location of pharmacies offering these services. Table 8 and Table 9 provide a list of names of pharmacies and addresses for pharmacies in Map 8 and Map 9 respectively.

**Map 8: Pharmacies offering Needle Exchange - Worcestershire 2019**

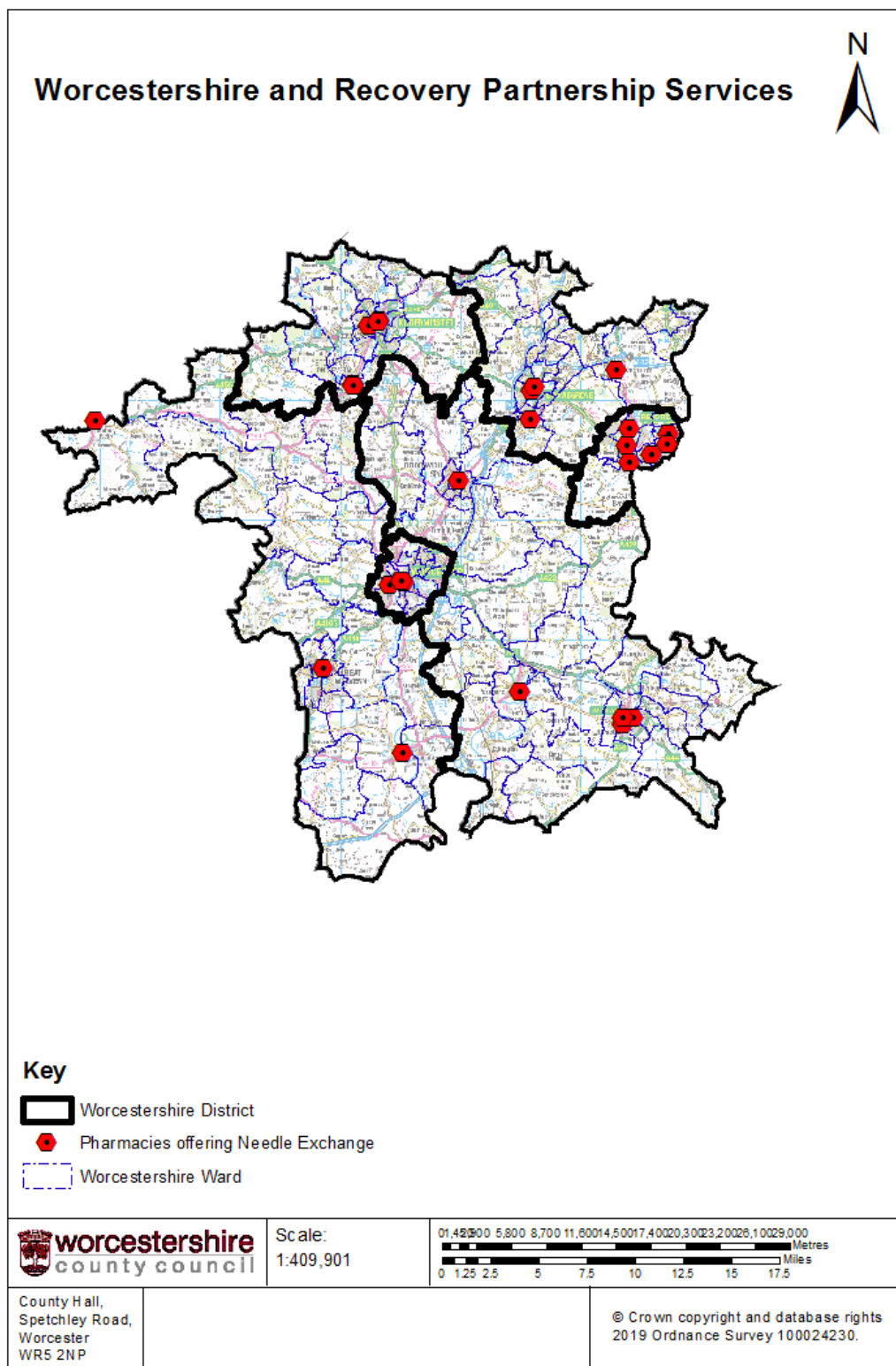

**Table 8 Pharmacies in Worcestershire offering Needle Exchange Services**

Pharmacy Name	Address	Town	Postcode
Murrays Pharmacy	Henwick Halt Medical Centre, 1A Ingles Drive,	Henwick Halt, Worcester	WR2 5HL
Lloyds	Spring Gardens Spring Gardens,	Worcester	WR1 2BS
Kitsons	12 Broad Street,	Worcester	WR1 3LH
Superdrug	4-5 St Swithins Street,	Worcester	WR1 2PY
Boots	52 St Andrews Square,	Droitwich	WR9 8HE
Murrays Pharmacy	Victoria Pharmacy, 146 Worcester Road,	Malvern Hills	WR14 1SS
Rowlands Pharmacy	7-9 Teme Street, Tenbury Wells,	Tenbury Wells	WR15 8BB
Boots	12 High Street, Upton Upon Severn,	Upton- Upon-Severn	WR8 0HB
Stewart Pharmacy	The Chapel, Waterside, Evesham,	Evesham	WR11 1JZ
Stewart Pharmacy	75-77 Port Street, Evesham,	Evesham	WR11 3LF
Vale Pharmacy	Evesham Medical Centre, Abbey Lane,	Evesham	WR11 4BS
Boots	28 High Street, Pershore,	Pershore	WR10 1BG
Cohen's Pharmacy	Hume Street Medical Centre, Hume Street,	Kidderminster	DY11 6SF
Kidderminster Pharmacy	Units A5/A11, King Charles Square, Swan Centre,	Kidderminster	DY10 2AZ
Co-Op Lombard	Lombard Street/ Tan Lane,	Stourport-On-Severn,	DY13 8ND
Weavers Wharf	15, Park Ln, Kidderminster	Kidderminster	DY10 1AA
Stourport Pharmacy	York Pharmacy, 14-15 York St,	Stourport-On-Severn,	DY13 9EF
Lloyds	Bhi Parkside, Stourbridge Rd	Bromsgrove	B61 0AZ
Knights Pharmacy	434 Evesham Road, Crabbs Cross	Redditch	B97 5JB
Knights Pharmacy	65 Evesham Road, Headless Cross	Redditch	B97 4JX
Knights Pharmacy	18 Winyates Centre, Winyates	Redditch	B98 0NR
Knights Pharmacy	36 Birmingham Road	Bromsgrove	B61 0DD
Lloyds Pharmacy	BHI Parkside, Stourbridge Road	Bromsgrove	B601 0AZ
Lloyds Pharmacy	15 William Street	Redditch	B97 4AJ
Morrisons Pharmacy	Buntsford Park Road	Bromsgrove	B60 3DX
Stock & Lindsay Pharmacy	3 Matchborough Centre	Redditch	B98 0EP
Woodrow Pharmacy	9 Woodrow Centre	Redditch	B98 7RY

**Map 9: Pharmacies offering Supervised Consumption - Worcestershire 2019**

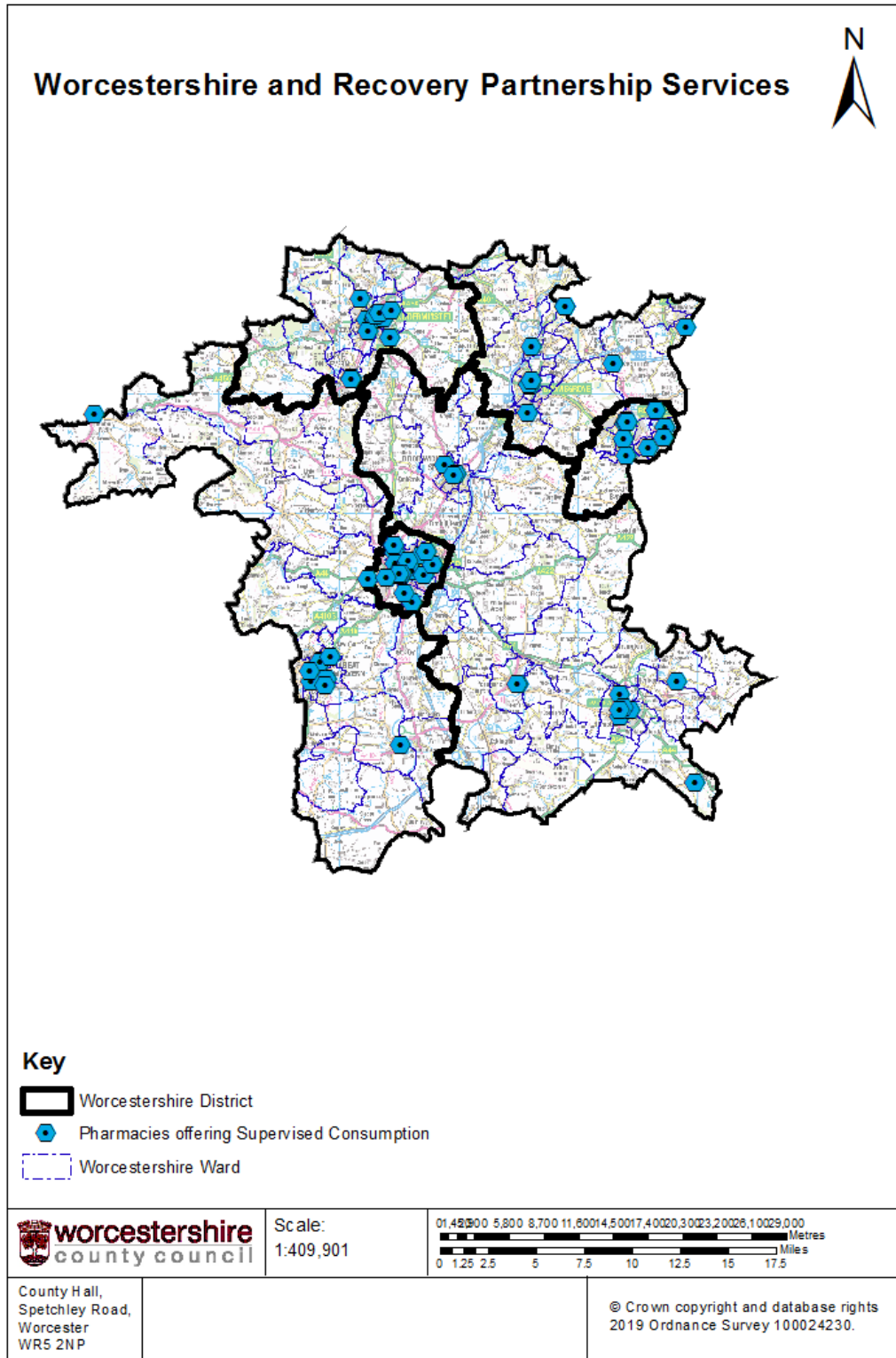

**Table 9: Pharmacies in Worcestershire offering Supervised Consumption**

Pharmacy Name	Address	Postcode	Town
Lloyds	Bhi Parkside, Stourbridge Rd,	B61 0AZ	Bromsgrove
Boots Pharmacy	78 High Street	B61 8EX	Bromsgrove
Knights Pharmacy	18 Market Street	B61 8DA	Bromsgrove
Knights Pharmacy	155-157 Golden Cross Lane, Catshill	B61 0JZ	Bromsgrove
Knights Pharmacy	36 Birmingham Road	B61 0DD	Bromsgrove
Lloyds Pharmacy	BHI Parkside, Stourbridge Road	B601 0AZ	Bromsgrove
Morrison's Pharmacy	Buntsford Park Road	B60 3DX	Bromsgrove
St Mary	Farmers Way, Westlands ,	WR9 9EQ	Droitwich
Boots	52 St Andrews Square,	WR9 8HE	Droitwich
Droitwich Pharmacy	Ombersley Street East,	WR9 8RD	Droitwich
Stewart Pharmacy	The Chapel, Waterside	WR11 1JZ	Evesham
Stewart Pharmacy	75-77 Port Street,	WR11 3LF	Evesham
Boots	Evesham Retail Park, Worcester Road,	WR11 4AB	Evesham
Evesham Pharmacy	36 High Street,	WR11 4HJ	Evesham
Vale Pharmacy	Evesham Medical Centre, Abbey Lane,	WR11 4BS	Evesham
Morrisons Pharmacy	The Link, Four Pools Estate,	WR11 6UT	Evesham
Lloyds	22 High Street, Broadway,	WR12 7DT	Evesham
Kidderminster Late Night	Waterloo Street/ Coventry Street,	DY10 2BG	Kidderminster
Cohen's Pharmacy	Hume Street Medical Centre, Hume Street,	DY11 6SF	Kidderminster
Swan Centre	Units A5/A11, King Charles Square, Swan Centre,	DY10 2AZ	Kidderminster
Tesco Castle	Castle Road, Kidderminster,	DY11 6SW	Kidderminster
Co-Op Franche	87 Franche Road,	DY11 5BJ	Kidderminster
Foley Park	81 Stourport Rd,	DY11 7BQ	Kidderminster
Comberton Hill	24 Comberton Hill,	DY10 1QN	Kidderminster
Weavers Wharf	15, Park Ln,	DY10 1AA	Kidderminster
Boots Bromsgrove Street	1 Bromsgrove St,	DY10 1PF	Kidderminster
Co-op Linden Av	46 Linden Ave,	DY10 3AA	Kidderminster
Nighingale	Warbler Place/2 Heronswood Rd,	DY10 4EX	Kidderminster



## Pharmaceutical Needs Assessment (PNA)

Pharmacy Name	Address	Postcode	Town
Murrays Pharmacy	Victoria Pharmacy, 146 Worcester Road,	WR14 1SS	Malvern Hills
Murrays Pharmacy	Prospect View, 300 Pickersleigh Road,	WR14 2GP	Malvern Hills
Murrays Pharmacy	The Malvern Pharmacy, 75 Church Street,	WR14 2AE	Malvern Hills
Evans Pharmacy	Galen House, 231 Worcester Road,	WR14 1SU	Malvern Hills
Boots Midnight	Malvern Enigma Retail Park,	WR14 1JQ	Malvern Hills
Lloyds	93-95 Barnards Green Road,	WR14 3LT	Malvern Hills
Lygon Pharmacy	84 Worcester Road,	WR14 1NY	Malvern Hills
CM Ogle Ltd	1 High Street,	WR10 1AB	Pershore
Boots	28 High Street,	WR10 1BG	Pershore
Boots Pharmacy	1-4 Kingfisher Walk	B97 4EY	Redditch
County Pharmacy	13-15 Church Road	B97 4AB	Redditch
Knights Pharmacy	434 Evesham Road, Crabbs Cross	B97 5JB	Redditch
Knights Pharmacy	65 Evesham Road, Headless Cross	B97 4JX	Redditch
Knights Pharmacy	18 Winyates Centre, Winyates	B98 0NR	Redditch
Lloyds Pharmacy	15 William Street	B97 4AJ	Redditch
Rowland & Co (Retail) LTD	Church Hill Centre, Loxley Close	B98 9AA	Redditch
Rowland & Co (Retail) Ltd	7 Church Green West	B97 4DU	Redditch
Stock & Lindsay Pharmacy	3 Matchborough Centre	B98 0EP	Redditch
Woodrow Pharmacy	9 Woodrow Centre	B98 7RY	Redditch
Stourport Pharmacy	York Pharmacy, 14-15 York St,	DY13 9EF	Stourport-on-Severn
Co-Op Lombard	Lombard Street/ Tan Lane,	DY13 8ND	Stourport-On-Severn, Kidderminster
Rowlands Pharmacy	7-9 Teme Street,	WR15 8BB	Tenbury Wells
Boots	12 High Street,	WR8 0HB	Upton- Upon-Severn
Murrays Pharmacy	Turnpike House Medical Centre, 35 Newtown Road,	WR5 1HG	Worcester
Scales	27 Lichfield Avenue,	WR5 1NW	Worcester
Murrays Pharmacy	Henwick Halt Medical Centre, 1A Ingles Drive	WR2 5HL	Worcester
Murrays Pharmacy	Barbourne Health Centre, 4 Droitwich Road,	WR3 7LH	Worcester
Murrays Pharmacy	Elbury Moor Health Centre, Fairfield Close, Brickfields,	WR4 9TX	Worcester

## Pharmaceutical Needs Assessment (PNA)

Pharmacy Name	Address	Postcode	Town
Murrays Pharmacy	St Johns Medical Centre, 299 Bromyard Road,	WR2 5FB	Worcester
Scales	37-38 Upper Tything,	WR1 1JZ	Worcester
Scales	40-42 Astwood Road,	WR3 8EZ	Worcester
Lloyds	3-4 Tesco Complex, St Peters Drive,	WR5 3TA	Worcester
Lloyds	Spring Gardens Spring Gardens,	WR1 2BS	Worcester
Tesco	Mill Wood Drive, Warndon ,	WR4 0UJ	Worcester
Asda	Silver Street, Lowesmoor,	WR1 2DA	Worcester
Boots	72-74 High Street, Worcester,	WR1 2EU	Worcester
Giles Pharmacy	20-22 Cranham Drive, Warndon,	WR4 9PA	Worcester
Kitsons	12 Broad Street,	WR1 3LH	Worcester
Superdrug	4-5 St Swithins Street,	WR1 2PY	Worcester
D L Ogle	18 - 20 St Johns, Worcester,	WR2 5AH	Worcester
Claines Pharmacy	153 Ombersley Road,	WR3 7BX	Worcester
J&J Pharmacy	177 Bath Road,	WR5 3AQ	Worcester

## Further Information and Feedback

This report has been written by Worcestershire County Council's Public Health Team. We welcome your comments on these reports and how they could better suit your requirements, please do contact us with your ideas.

This document can be provided in alternative formats such as large print, audio recording or Braille.

Contact for comments and alternative formats: Janette Fulton, Tel: 01905 843359, Email: [jfulton@worcestershire.gov.uk](mailto:jfulton@worcestershire.gov.uk)